

Gershwin's Highlights

George Gershwin

143

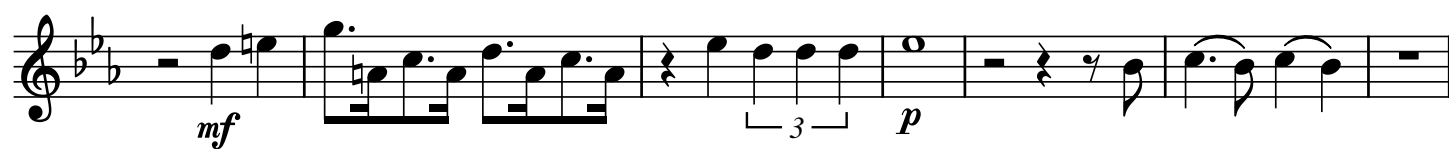

150

Fast

Faster

"They All Laughed" (Shall We Dance?)

157

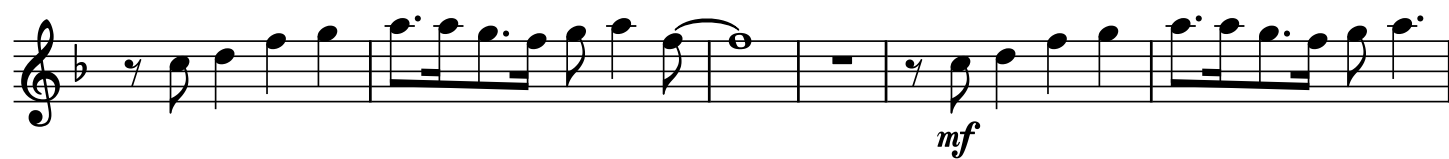

163

169

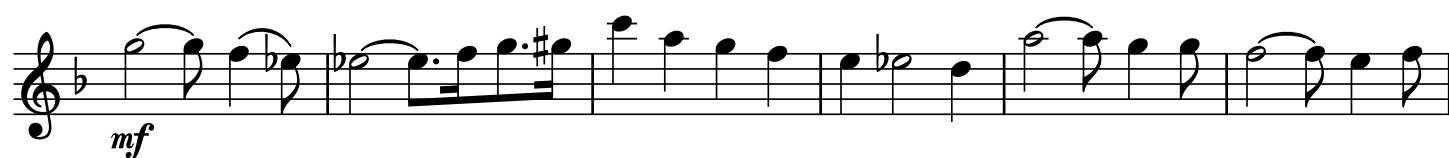

175

182

